1.0 Strategic Thinking and Business Planning Process

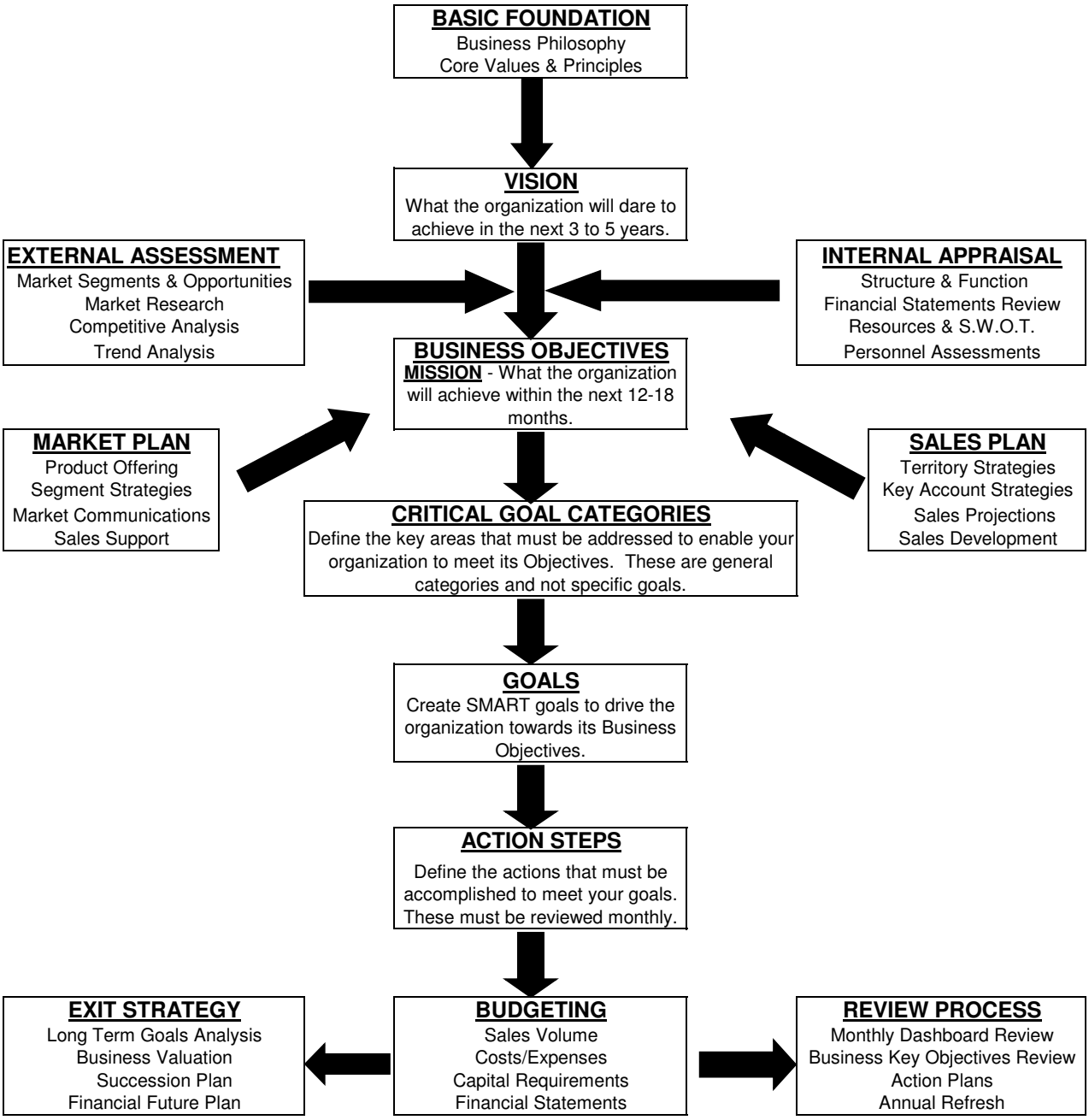

© Bellows Consulting